PRODUCT RANGE SPECIFICATION

B17730 – Wall-Hung Stainless Steel Trough Urinal

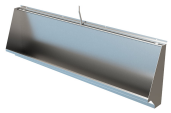

PRODUCT IMAGE

ⓘ Product image is representative of the range and may not reflect the actual item.

DOCUMENT SCOPE	DOCUMENT REFERENCE	GENERATED ON
Product range	B17730{PSS}	23 Nov 2026

Detailed item specifications

View available models and configuration options on the product page. Select a model to download its detailed specification sheet with dimensions, technical specifications and drawings. Scan the QR code or follow the link below.

https://basterfield.co.za/products/b17730-wall-hung-stainless-steel-trough-urinal#specifications

01 Product description and specification

Product description	Wall-hung Grade 304 stainless steel trough urinal for manual flush-valve installations. Choose one of nine lengths and a left- or right-hand 40 mm waste outlet. Optional 400 or 600 mm support brackets and the Walcro 550URV flush valve are priced separately.
Short Form Specification	**SPECIFICATION USE** Use this description when specifying this product range. Basterfield B17730 wall-hung trough urinal; Grade 304 stainless steel with dull polished finish; exposed stainless steel sparge pipe; sound-deadened back panel; selected length; selected left- or right-hand 40 mm waste outlet. Support bracket and Walcro 550URV manual flush valve are optional and priced separately.

02 Configuration options

Length	9 choices, from 915 mm to 2440 mm
Waste Outlet Orientation	Left Hand; Right Hand

Options vary by model; not every combination is available. Use the product page to select a model.

03 Functional features

01 **Wall-hung installation**
Wall-mounted trough design keeps the floor area below the urinal clear.

02 **Grade 304 stainless steel**
Grade 304 stainless steel construction with a dull polished finish for washroom use.

03 **Exposed sparge pipe**
An exposed stainless steel sparge pipe distributes flushing water along the trough.

04 **Nine selectable lengths**
Choose 915, 1065, 1220, 1370, 1525, 1675, 1830, 2135 or 2440 mm.

121 Koornhof Road, Meadowdale, Germiston, South Africa, 1614 · hello@basterfield.co.za · basterfield.co.za · +27 87 095 5357

05 Left- or right-hand waste outlet
Select the 40 mm waste outlet orientation to suit the plumbing layout.

06 Optional supports and flush valve
Choose a 400 or 600 mm finished-height support bracket and a Walcro 550URV manual flush valve separately.

04 Application information

Intended applications	Public Restrooms
Industries	Colleges & Universities, Government & Public Sector, Hotels & Lodges, Restaurants & Cafés, Schools

05 Supply and support

Typical lead time	10–15 working days
Warranty	12 months

06 Frequently asked questions

Which lengths are available?
Choose 915, 1065, 1220, 1370, 1525, 1675, 1830, 2135 or 2440 mm. Each length is available with a left- or right-hand waste outlet.

What material is the urinal made from?
The B17730 trough urinal is manufactured from Grade 304 stainless steel with a dull polished finish.

How is the urinal mounted?
B17730 is wall hung. Confirm the wall structure, fixing method, mounting height and plumbing positions before installation.

Are midway support brackets required?
Midway support brackets are optional and priced separately. They provide additional support in settings such as schools, where the urinal may be subjected to rough use. If this is not a concern at the installation site and additional support is not required, the brackets may be deselected from the quotation. Select one bracket per urinal when additional support is specified.

Which support bracket height should I choose?
The 400 mm finished-height bracket is intended for junior primary learners. The 600 mm finished-height bracket is intended for senior primary, high school learners and adults.

Is a flush valve included?
No. The Walcro 550URV 20 mm manual urinal flush valve is an optional, separately priced item. Select one valve per urinal when this flushing arrangement is required.

What waste outlet is provided?
The selected model has a 40 mm waste outlet in either a left-hand or right-hand orientation. Match the selected orientation to the site drainage layout. The separate 1½″ BSP waste outlet fitting, compatible P-trap and discharge piping are installation requirements and are excluded from the urinal price unless separately itemised in the quotation.

Do the displayed prices include VAT?
No. Catalogue and quote-template prices are stated excluding VAT.

Which waste fittings and discharge pipework must be supplied separately?
Installation requires one 1½″ BSP waste outlet fitting per urinal, a compatible P-trap (typically PVC), and discharge piping. These components are excluded from the urinal price and must be arranged separately unless expressly included as separate items in the quotation.

What water supply pipework is required for installation?
Provide water supply piping to each flush valve. This pipework is excluded from the urinal price and must be arranged separately. The Walcro 550URV manual flush valve is an optional, separately priced item; select one valve per urinal where this flushing arrangement is required.

Product drawings and images

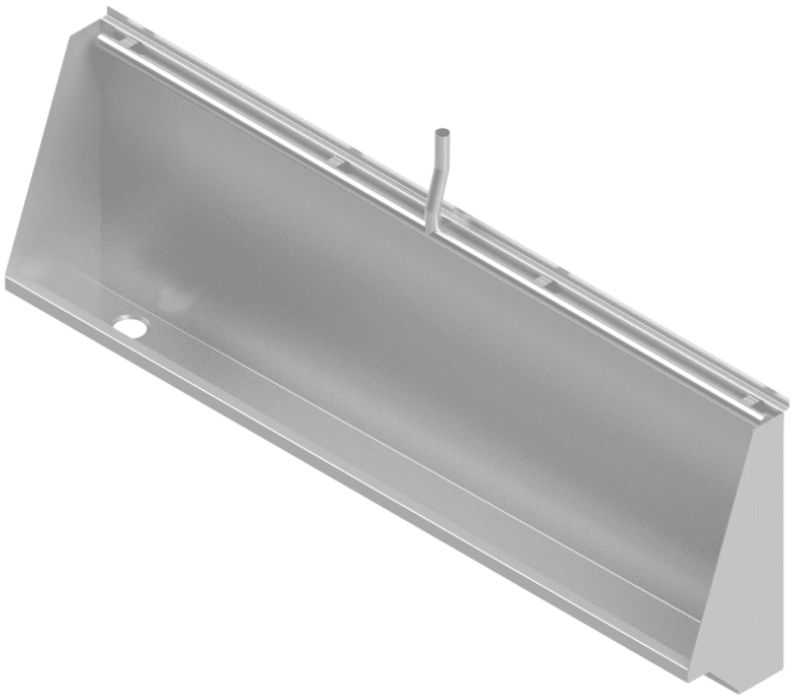

PRODUCT IMAGE

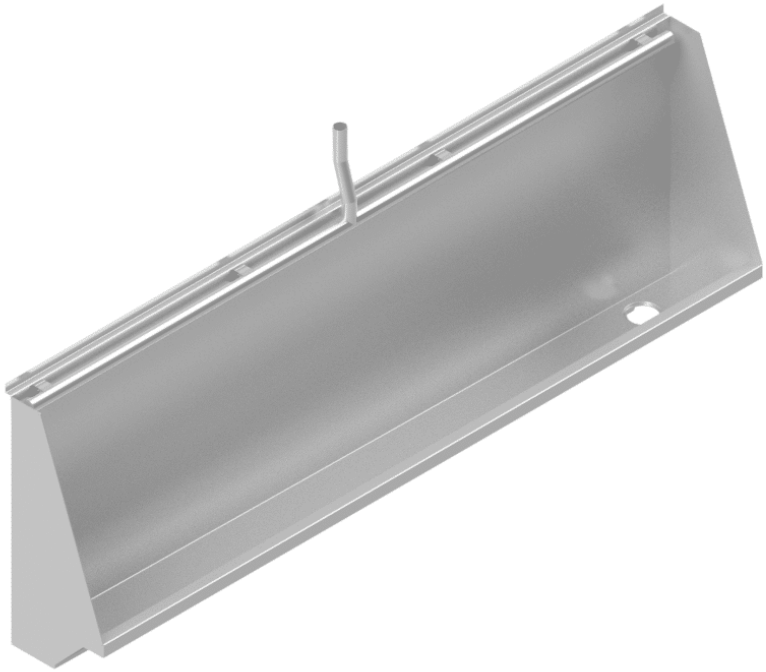

PRODUCT IMAGE

E&OE. Specifications are subject to change without notice.