PRODUCT RANGE SPECIFICATION

B38220(CZD) – Step Over Bench Stainless Steel Grade 304 with Clean Zone Dividers



PRODUCT IMAGE · 1000 mm model shown

ⓘ Product image is representative of the range and may not reflect the actual item.

DOCUMENT SCOPE	DOCUMENT REFERENCE	GENERATED ON
Product range	B38220(CZD){PSS}	28 Nov 2026

Detailed item specifications

View available models and configuration options on the product page. Select a model to download its detailed specification sheet with dimensions, technical specifications and drawings. Scan the QR code or follow the link below.

https://basterfield.co.za/products/b38220czd-stainless-steel-change-room-benches-with-clean-zone-dividers#specifications

01 Product description and specification

Product description

Step over bench in Grade 304 stainless steel with a two-tier shoe shelf, square adjustable feet and half-height clean zone divider covers on each side.

Short Form Specification

SPECIFICATION USE
Use this description when specifying this product range.

Basterfield B38220(CZD). Step over bench in Grade 304 stainless steel with a two-tier shoe shelf, square adjustable feet and half-height clean zone divider dust covers on each side. Standard lengths: 1000, 1500 or 2000 mm; width: 350 mm; height: 450 mm.

02 Technical specifications

PARAMETER	VALUE	UNIT	TECHNICAL NOTE
Material	Stainless Steel Grade 304	–	The primary material used in the construction of the item. Certain components may be manufactured from different materials.
Shoe Shelf Tiers	2	–	–
Adjustable Feet	Yes	–	–
Width	350	mm	The width of the item typically as measured from front to back.
Height	450	mm	Overall vertical envelope, including the splashback where fitted. For tables and sinks, this is distinct from working height.
Bench Type	Step-over	–	–

121 Koornhof Road, Meadowdale, Germiston, South Africa, 1614 · hello@basterfield.co.za · basterfield.co.za · +27 87 095 5357

03 Configuration options

Length	1000 mm; 1500 mm; 2000 mm

Options vary by model; not every combination is available. Use the product page to select a model.

04 Functional features

01 **Double shoe shelf**
Two-tier footwear storage beneath the bench.

02 **Clean zone dividers**
Half-height dust covers on each side of the bench.

03 **Square adjustable feet**
Adjustable square feet for levelling during installation.

04 **Grade 304 stainless steel**
Stainless steel construction for changing-room use.

05 **Three standard lengths**
Choose 1000, 1500 or 2000 mm; custom lengths are also available.

05 Application information

Intended applications	Change Rooms & Locker Rooms, Footwear Storage & Drying
Industries	Clinical Laboratories, Food & Beverage Processing, Pharmaceutical Manufacturing, Research Laboratories

06 Supply and support

Typical lead time	10–15 working days
Warranty	12 months

07 Frequently asked questions

Which lengths are available?
Standard lengths are 1000, 1500 and 2000 mm. Custom lengths are available upon request.

What shoe storage and dividers are included?
Each standard bench has a double shoe shelf, with two storage tiers, and half-height dust covers on each side.

What material and feet are used?
The benches are manufactured from Grade 304 stainless steel and have square adjustable feet.

Which model do the dimensioned drawings show?
The front and top drawings show the 1000 mm model, measuring 1000 mm long, 350 mm wide and 450 mm high.

Product drawings and images

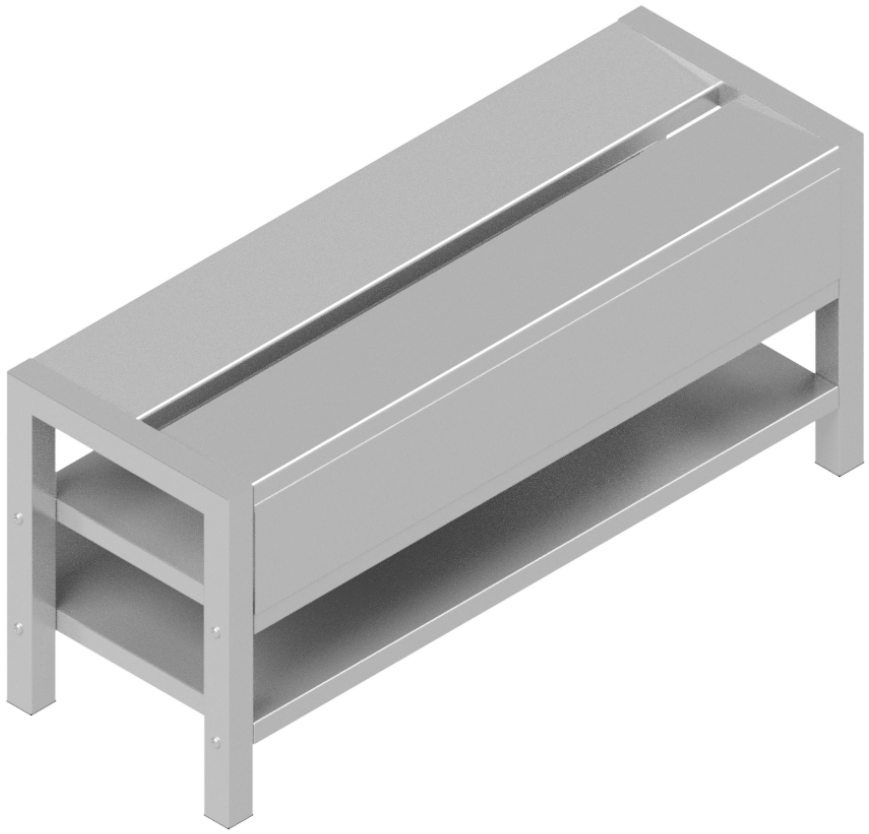

PRODUCT IMAGE · 1000 mm model shown

E&OE. Specifications are subject to change without notice.