MODEL SPECIFICATION

B58100(112-1000x0600x0100) – Tray Spill Containment 1000mm Length Grade 304

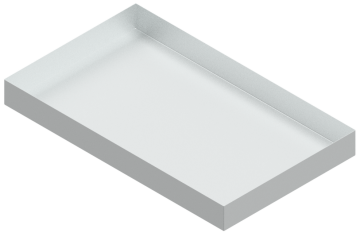

PRODUCT IMAGE · 1000 x 600 x 100mm — 60L nominal capacity

DOCUMENT SCOPE	DOCUMENT REFERENCE	GENERATED ON
Model	B58100(112-1000x0600x0100){PSS}	24 Nov 2026

01 Model specification

Spill Containment Tray, Stainless Steel Grade 304, 1.2mm Thick, 1000mm (L) x 600mm (W) x 100mm (H) with 60L Nominal Capacity

02 Technical specifications

PARAMETER	VALUE	UNIT	TECHNICAL NOTE
Material	Stainless Steel Grade 304	—	Grade 304 stainless steel tray material.
Capacity	60	L	Nominal geometric capacity based on the stated tray dimensions. Usable containment capacity depends on the finished internal dimensions, objects inside the tray and the freeboard allowed.
Width	600	mm	The width of the item typically as measured from front to back.
Height	100	mm	Overall tray height, measured vertically from the supporting surface to the top edge.
Spill Containment Tray Size	1000 x 600 x 100mm	—	The tray length, width and height for the selected standard model.
Length	1000	mm	The length of the item typically as measured from left to right.
Material Thickness	1.2	mm	Specified stainless steel sheet thickness for the tray body.

03 Dimensions and mass

PARAMETER	VALUE	UNIT
Length	1000	mm
Width	600	mm
Overall height	100	mm

04 Model and supply data

Parent product	B58100 — Stainless Steel Spill Containment Trays
Typical lead time	10–15 working days
Warranty	12 months

05 Specification notes

Configuration description

This stainless steel spill containment tray measures 1000mm (L) x 600mm (W) x 100mm (H) and uses Grade 304 stainless steel, 1.2mm thick. Its nominal geometric capacity is 60L.

The tray collects local drips and minor spills beneath compatible liquid containers or equipment. Nominal geometric capacity based on the stated tray dimensions. Usable containment capacity depends on the finished internal dimensions, objects inside the tray and the freeboard allowed. Select for liquids compatible with Grade 304 stainless steel and place on a level, adequately supported surface.

Short Form Specification

> **SPECIFICATION USE**
> Use this description when specifying this model.

Spill Containment Tray, Stainless Steel Grade 304, 1.2mm Thick, 1000mm (L) x 600mm (W) x 100mm (H) with 60L Nominal Capacity

Detailed specification

- Item Code: B58100(112-1000x0600x0100)
- Material: Stainless Steel Grade 304
- Material Thickness: 1.2mm
- Length: 1000mm
- Width: 600mm
- Height: 100mm
- Nominal Capacity: 60L
- Capacity Basis: Rectangular volume from stated dimensions; usable containment capacity depends on finished internal dimensions, objects and freeboard.

06 Frequently asked questions

Which tray sizes are available?

Choose 500mm (L) x 400mm (W) x 75mm (H) with 15L nominal capacity, or 1000mm (L) x 600mm (W) x 100mm (H) with 60L nominal capacity.

Which stainless steel grade and thickness are used?

Both tray sizes use Grade 304 stainless steel, 1.2mm thick.

What does nominal capacity mean?

The 15L and 60L figures are the rectangular volumes calculated from the stated dimensions. Usable containment capacity depends on finished internal dimensions, objects inside the tray and the freeboard allowed.

How do I choose the tray size?

Check the footprint of the container or equipment, the intended collection volume and the available installation space. Allow for any objects inside the tray and the freeboard needed for use.

Which liquids can be collected?

Use the tray for liquids compatible with Grade 304 stainless steel at the intended temperature and concentration. Check the collected liquid and cleaning-agent compatibility before use.

Where can these trays be used?

Typical uses include local drip and spill collection in manufacturing, maintenance, laboratory and processing work areas, where the collected liquid is compatible with Grade 304 stainless steel.

How should the tray be positioned and cleaned?

Place the tray on a level, adequately supported surface. Empty and clean it as part of the site spill-management procedure, using a cleaning method compatible with the collected liquid and Grade 304 stainless steel.

Can I enquire about another size?

Send Basterfield the required length, width, height, stainless steel grade, thickness, intended liquid and required working capacity for a custom quotation.

E&OE. Specifications are subject to change without notice.