PRODUCT RANGE SPECIFICATION

B58100 – Stainless Steel Spill Containment Trays

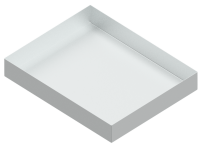

PRODUCT IMAGE · 500 x 400 x 75mm — 15L nominal capacity

ⓘ Product image is representative of the range and may not reflect the actual item.

DOCUMENT SCOPE	DOCUMENT REFERENCE	GENERATED ON
Product range	**B58100{PSS}**	**24 Nov 2026**

Detailed item specifications

View available models and configuration options on the product page. Select a model to download its detailed specification sheet with dimensions, technical specifications and drawings. Scan the QR code or follow the link below.

https://basterfield.co.za/products/b58100-stainless-steel-spill-containment-trays#specifications

01 Product description and specification

Product description

Industrial spill containment trays in 1.2mm Grade 304 stainless steel. Two sizes: 500 x 400 x 75mm (15L nominal) and 1000 x 600 x 100mm (60L nominal).

Short Form Specification

SPECIFICATION USE
Use this description when specifying this product range.

Stainless Steel Spill Containment Trays, Grade 304, 1.2mm Thick. Sizes: 500mm (L) x 400mm (W) x 75mm (H), 15L Nominal Capacity; 1000mm (L) x 600mm (W) x 100mm (H), 60L Nominal Capacity.

02 Technical specifications

PARAMETER	VALUE	UNIT	TECHNICAL NOTE
Material	Stainless Steel Grade 304	—	Grade 304 stainless steel tray material.
Material Thickness	1.2	mm	Specified stainless steel sheet thickness for the tray body.

03 Configuration options

Tray Size (L x W x H) 500 x 400 x 75mm; 1000 x 600 x 100mm

Options vary by model; not every combination is available. Use the product page to select a model.

04 Functional features

01 **1.2mm Grade 304 Stainless Steel**
Both models use Grade 304 stainless steel, 1.2mm thick.

02 **Two Tray Sizes**
Choose 500 x 400 x 75mm or 1000 x 600 x 100mm to suit the installation footprint.

03 **15L or 60L Nominal Capacity**

Nominal geometric capacities are 15L and 60L. Allow for internal dimensions, objects and freeboard when determining usable capacity.

04 **Local Drip and Spill Collection**

Position beneath compatible liquid containers or equipment to collect drips and minor spills.

05 **Industrial Work Areas**

Suitable applications include manufacturing, maintenance, laboratory and processing work areas, subject to liquid compatibility.

05 Application information

Intended applications	Facilities & Material Handling, Liquid Storage & Handling, Spill Containment & Drip Collection
Industries	Food & Beverage Processing, General Manufacturing, Mining & Quarrying, Research Laboratories

06 Supply and support

Typical lead time	10–15 working days
Warranty	12 months

07 Frequently asked questions

Which tray sizes are available?

Choose 500mm (L) x 400mm (W) x 75mm (H) with 15L nominal capacity, or 1000mm (L) x 600mm (W) x 100mm (H) with 60L nominal capacity.

Which stainless steel grade and thickness are used?

Both tray sizes use Grade 304 stainless steel, 1.2mm thick.

What does nominal capacity mean?

The 15L and 60L figures are the rectangular volumes calculated from the stated dimensions. Usable containment capacity depends on finished internal dimensions, objects inside the tray and the freeboard allowed.

How do I choose the tray size?

Check the footprint of the container or equipment, the intended collection volume and the available installation space. Allow for any objects inside the tray and the freeboard needed for use.

Which liquids can be collected?

Use the tray for liquids compatible with Grade 304 stainless steel at the intended temperature and concentration. Check the collected liquid and cleaning-agent compatibility before use.

Where can these trays be used?

Typical uses include local drip and spill collection in manufacturing, maintenance, laboratory and processing work areas, where the collected liquid is compatible with Grade 304 stainless steel.

How should the tray be positioned and cleaned?

Place the tray on a level, adequately supported surface. Empty and clean it as part of the site spill-management procedure, using a cleaning method compatible with the collected liquid and Grade 304 stainless steel.

Can I enquire about another size?

Send Basterfield the required length, width, height, stainless steel grade, thickness, intended liquid and required working capacity for a custom quotation.

121 Koornhof Road, Meadowdale, Germiston, South Africa, 1614 · hello@basterfield.co.za · basterfield.co.za · +27 87 095 5357

Product drawings and images

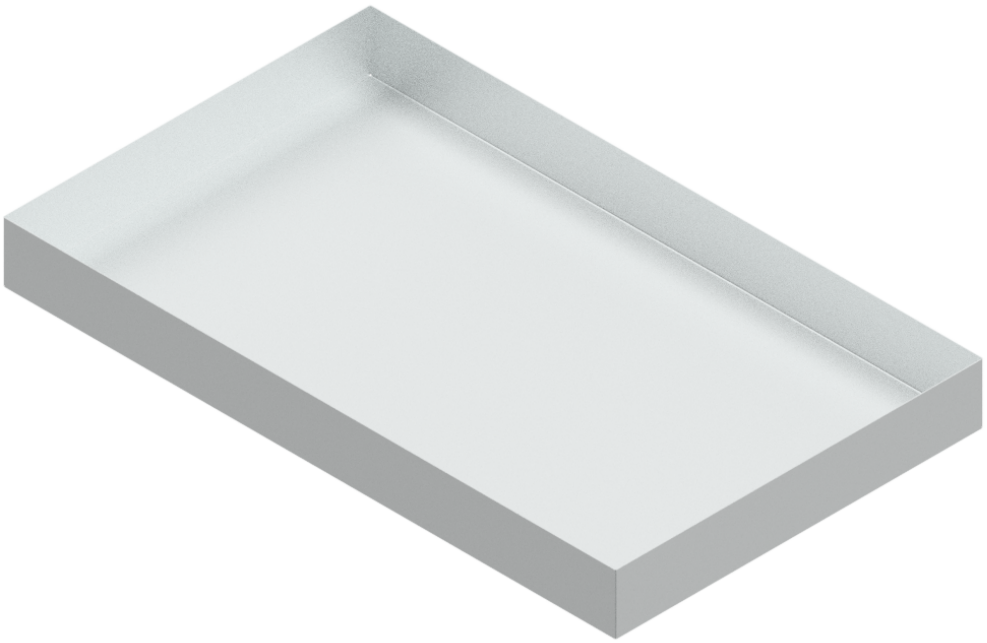

PRODUCT IMAGE · 1000 x 600 x 100mm — 60L nominal capacity

E&OE. Specifications are subject to change without notice.